

INVOICE

FROM:

Christina W Adams
 Mike Dalton Jr. and Associates
 8191 Wethersfield Drive
 Germantown, TN 38138

Telephone Number: (901) 674-0239 Fax Number: (901) 309-0051

TO:

ROBERT FEOL

E-Mail: robertfeol@gmail.com
 Telephone Number: (901) 258-6944
 Alternate Number:

Fax Number:

INVOICE NUMBER

RF3632

DATES

Invoice Date: 12/08/2024
 Due Date:

REFERENCE

Internal Order #: RF3632
 Lender Case #:
 Client File #:
 FHA/VA Case #:
 Main File # on form: RF3632
 Other File # on form:
 Federal Tax ID:
 Employer ID:

DESCRIPTION

Lender: ROBERT FEOL Client: ROBERT FEOL
 Purchaser/Borrower: N/A
 Property Address: 3632 Townes Ave
 City: Memphis
 County: SHELBY State: TN Zip: 38122
 Legal Description: LOT# 34 KENILWORTH LAND CO

FEES

AMOUNT

DESKTOP APPRAISAL REPORT	150.00
SUBTOTAL	150.00

PAYMENTS

AMOUNT

Check #:	Date:	Description:	
Check #:	Date:	Description:	
Check #:	Date:	Description:	
SUBTOTAL			
TOTAL DUE			\$ 150.00

Christina W Adams

DESKTOP VALUATION SUMMARY APPRAISAL REPORT

File # RF3632
Loan #

IDENTIFICATION & MARKET AREA

Lender/Client Name: ROBERT FEOL Lender/Client Contact: _____
 Lender/Client Address: _____
 Borrower/Applicant: N/A Current Owner: SHERITA D MCCRAY
 Subject Property Address: 3632 Townes Ave City: Memphis State: TN ZIP: 38122
 Census Tract: 0011.00 Map Ref.: MLS 752A County: SHELBY
 Legal Description: LOT# 34 KENILWORTH LAND CO
 Property Type: SFR PUD Condo Coop Multifamily Other: _____
 Interest Appraised: Fee Simple Leasehold Leased Fee Other (describe) _____

Market Value Trend:
 Increasing Stable
 Declining

Market Area Name: KENILWORTH LAND CO
 Typical Market Price Range: \$ 22,500 to \$ 230,000 Predominant: \$ 111,000
 Typical Market Age Range: 0 yrs. to 113 yrs. Predominant: 70 yrs.

SALES COMPARISON APPROACH

FEATURE	SUBJECT	COMPARABLE SALE # 1	COMPARABLE SALE # 2	COMPARABLE SALE # 3
Address	3632 Townes Ave Memphis, TN 38122	3781 Fair Oaks Ave Memphis, TN 38122	1663 N Graham St Memphis, TN 38108	3643 Rhea Ave Memphis, TN 38122
Proximity to Subject		0.52 miles SE	0.75 miles NE	0.92 miles S
Sales Price	\$	\$ 105,000	\$ 130,000	\$ 165,000
Price/Gross Living Area	\$ /Sq. Ft.	\$ 117.32 /Sq. Ft.	\$ 126.83 /Sq. Ft.	\$ 146.28 /Sq. Ft.
Date of Sale		11/13/2024	11/23/2024	11/18/2024
Location	URBAN	URBAN	URBAN	URBAN
Site Size	7,000 sf	9,000 sf	6,300 sf	16,125 sf
Site View	RESIDENTIAL STREET	RESIDENTIAL STREET	RESIDENTIAL STREET	RESIDENTIAL STREET
Design (Style)	TRAD/1.0 STY	TRAD/1.0 STY	TRAD/1.0 STY	TRAD/1.0 STY
Age (yrs.)	54	75	73	83
Condition	AVERAGE/GOOD	AVERAGE/GOOD	AVERAGE/GOOD	AVERAGE/GOOD
Above Grade	Total Rooms Bedrooms Bath(s)	Total Rooms Bedrooms Bath(s)	Total Rooms Bedrooms Bath(s)	Total Rooms Bedrooms Bath(s)
Room Count	5 2 1.0	5 2 1.0	7 3 1.0	5 2 1.0
Gross Living Area	1,154 Sq. Ft.	895 Sq. Ft.	1,025 Sq. Ft.	1,128 Sq. Ft.
Basement	UNKNOWN	UNKNOWN	UNKNOWN	UNKNOWN
Heating/Cooling	FWA/CA	FWA/CA	FWA/CA	FWA/CA
Garage/Carport	PAD ONLY	PAD ONLY	PAD ONLY	PAD ONLY
Porch, Patio, Deck, etc.	STOOP	SCREENED PORCH	STOOP	PORCH
Amenities/Upgrades				
Overall Comparison to Subject Property		<input type="checkbox"/> Superior <input checked="" type="checkbox"/> Similar <input type="checkbox"/> Inferior	<input type="checkbox"/> Superior <input checked="" type="checkbox"/> Similar <input type="checkbox"/> Inferior	<input type="checkbox"/> Superior <input checked="" type="checkbox"/> Similar <input type="checkbox"/> Inferior

RELATIVE COMPARISON ANALYSIS

See attached addenda.

The appraiser has researched the sales and listing history of the subject property for the past three years:

- The subject has not transferred ownership or been listed for sale during this period.
- The subject was sold listed for \$ 45,000 on (date) 05/19/2024.
- sold listed for \$ 45,000 on (date) 05/31/2024.

Comments: THE SUBJECT WAS LISTED ON 05/19/2024 FOR \$45,000 AND SOLD ON 05/31/2024 FOR \$45,000.

Opinion of Market Value is \$ 140,000, as of 12/10/2024, which is the effective date of this report.

CERTIFICATIONS AND LIMITING CONDITIONS

The undersigned appraiser has performed a desktop valuation of the subject property. No physical inspection of the subject property was performed.
PURPOSE OF APPRAISAL: The purpose of this appraisal is to estimate the market value of the real property that is the subject of this report based upon a qualitative sales comparison analysis for use in a mortgage finance transaction.
INTENDED USE: This appraisal is intended for use only by the client and/or its subsidiaries. The purpose of this appraisal is to help the client analyze the risk associated with making a loan on the subject property.
INTENDED USER(S): The intended user(s) of this appraisal report is the Lender/Client named herein, or its successors and assigns.
HIGHEST AND BEST USE: The Highest and Best Use of the subject property is assumed to be its present use; that is, one-four (1-4) family residential use.
DEFINITION OF MARKET VALUE: The most probable price which a property should bring in a competitive and open market under all conditions requisite to a fair sale, the buyer and seller, each acting prudently, knowledgeably and assuming the price is not affected by undue stimulus. Implicit in this definition is the consummation of a sale as of a specified date and the passing of title from seller to buyer under conditions whereby: (1) buyer is fully motivated; (2) both parties are well informed or well advised, and acting in what they consider their own best interests; (3) a reasonable time *Christina W Adams* **insure in the open**

CERTIFICATIONS AND LIMITING CONDITIONS

SCOPE OF WORK: The scope of this appraisal consists of identifying the characteristics of the subject property that are relevant to the purpose and intended use of the appraisal. This may be accomplished by reviewing public record data, prior appraisal or other documentation from a disinterested source and which is considered reliable from the appraiser's perspective. Unless otherwise noted in the appraisal, no interior or exterior inspection of the subject property has been made. In developing this appraisal, the appraiser has incorporated only the Sales Comparison approach. The appraiser has excluded the Cost and Income approaches as not being relevant, given the agreed upon Scope of Work. The appraiser has determined that this appraisal process is not so limited that the results of the assignment are no longer credible, and the client agrees that the limited service is appropriate given the intended use. The data sources for the comparable sales may include public record data services, multiple listing services, automated valuation models and/or other data sources that become available. The confirmation of comparable sale data, i.e. closed sale documentation and property characteristics, is via public data sources only. The appraiser has not viewed the sales in the field. The data is collected, verified and analyzed, in accordance with the scope of work identified and the intended use of the appraisal. The appraiser acknowledges that an estimate of a reasonable time for the exposure in the open market is a condition in the definition of market value. The subject's marketing time is assumed to be typical for the subject's market area unless otherwise stated. In the absence of an inspection, the appraiser has made some basic assumptions, including the following:

1. The subject property is assumed to be in average overall condition and generally conforms to the neighborhood in terms of style, condition and construction materials.
2. There are no adverse environmental conditions (hazardous wastes, toxic substances, etc.) present in the improvements, on the site, or in the immediate vicinity of the subject property.
3. There are no significant discrepancies between the public record information or other data sources and the existing site or improvements.

ANALYSIS OF ANY CURRENT AGREEMENT OF SALE, PRIOR SALE WITHIN THREE YEARS AND RECONCILIATION: Unless otherwise noted, the appraiser has no knowledge of any current agreement of sale nor any current or past listing agreement. Prior sales of the subject property within three years of the effective date of this appraisal have been researched and reported, if available from public record sources. The appraiser has reconciled the quality and quantity of data available into an Opinion of Market Value, in accordance with the intended use and scope of work.

STATEMENT OF CONTINGENT AND LIMITING CONDITIONS: The Appraiser's Certification that appears in this report is subject to the following conditions:

1. The appraiser will not be responsible for matters of a legal nature that affect the subject property.
2. The appraiser assumes the title is good and marketable and, therefore, will not render any opinions about the title. The property is appraised on the basis of it being under responsible ownership.
3. The appraiser will not give testimony or appear in court because he or she performed this appraisal unless specific arrangements to do so have been made beforehand.
4. Except as noted herein, the appraiser has not made an exterior or interior inspection of the subject property. The appraiser assumes that there are no adverse conditions associated with the improvements or the subject site. Unless otherwise stated in this report, the appraiser has no knowledge of any hidden or apparent conditions of the property or adverse environmental conditions (including the presence of hazardous wastes, toxic substances, etc.) present in the improvements, on the site or in the immediate vicinity that would make property more or less valuable, and has assumed that there are no such conditions. The appraiser makes no guarantees or warranties, express or implied, regarding the condition of the property. The appraiser assumes that the improvements are in average condition. The appraiser will not be responsible for any such conditions that do exist or for any engineering or testing that might be required to discover whether such conditions exist. Because the appraiser is not an expert in the field of environmental hazards, the appraisal report may not be considered an environmental assessment of the property.
5. The appraiser obtained the information, estimates, and opinions that were expressed in the appraisal report from sources that he or she considers reliable and has no reason to believe them to be other than true and correct. The appraiser does not assume responsibility for the accuracy of such items that were furnished by other parties.
6. The appraiser will not disclose the content of the appraisal report except as provided for in the Uniform Standards of Professional Appraisal Practice.

APPRAISER'S CERTIFICATION: The appraiser certifies, to the best of my knowledge and belief:

1. The statements of fact contained in this report are true and correct.
2. The reported analyses, opinions and conclusions are limited only by the reported assumptions and limiting conditions, and are my personal, impartial, and unbiased professional analyses, opinions and conclusions.
3. I have no present or prospective interest in the property that is the subject of this report, and no personal interest with respect to the parties involved.
4. I have no bias with respect to the property that is the subject of this report or to the parties involved with this assignment.
5. My engagement in this assignment was not contingent upon the development or reporting of predetermined results.
6. My compensation for completing this assignment is not contingent upon the development or reporting of a predetermined value or direction in value that favors the cause of the client, the amount of the value opinion, the attainment of a stipulated result, or the occurrence of a subsequent event directly related to the intended use of this appraisal.
7. My analyses, opinions and conclusions were developed, and this report has been prepared, in conformity with the Uniform Standards of Professional Appraisal Practice.
8. I have not made a personal inspection of the property that is the subject of this report, nor did I make inspections of the comparable sales.
9. No one provided significant real property appraisal assistance to the person signing this report, unless otherwise noted and acknowledged within this report.

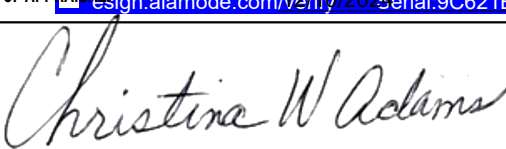
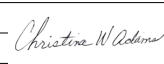
<p>ADDRESS OF PROPERTY APPRAISED: 3632 Townes Ave Memphis, TN 38122</p> <p>OPINION OF VALUE OF THE SUBJECT PROPERTY: \$ 140,000</p> <p>EFFECTIVE DATE OF APPRAISAL: sign.alamode.com/verify/2024 Serial:9C621EE7</p>	<p>LENDER/CLIENT: Contact: _____ Company Name: <u>ROBERT FEOL</u> Company Address: _____</p>
<p>APPRAISER: Signature: </p> <p>Name: <u>Christina Adams</u> Company Name: <u>Mike Dalton Jr. and Associates</u> Company Address: <u>8191 Wethersfield Drive</u> <u>Germantown, TN 38138</u></p> <p>Date of Report/Signature: <u>12/10/2024</u> License or Certification #: <u>3514</u> Designation: _____ ST: <u>TN</u> Expiration Date of Certification or License: <u>12/31/2025</u></p>	<p>SUPERVISORY or CO-APPRAISER (if applicable): Signature: _____</p> <p>Name: _____ Company Name: _____ Company Address: _____</p> <p>Date of Report/Signature: _____ License or Certification #: _____ Designation: _____ ST: _____ Expiration Date of Certification or License: _____  ST: _____</p>

Supplemental Addendum

File No. RF3632

Borrower	N/A						
Property Address	3632 Townes Ave						
City	Memphis	County	SHELBY	State	TN	Zip Code	38122
Lender/Client	ROBERT FEOL						

• **Desktop Valuation Appraisal Summary Report: Sales Comparison Comments**

THE SUBJECT HAS NOT BEEN PHYSICALLY INSPECTED. AN EXTRAORDINARY ASSUMPTION IS MADE THAT THE SUBJECT IS IN AVERAGE TO GOOD CONDITION OR WILL BE AFTER ANY NECESSARY REPAIRS/REHAB. THREE COMPARABLE SALES ARE LISTED IN THIS REPORT THAT HAVE SOLD WITHIN THE SUBJECT'S MARKET AREA. COMPS 1-3 ARE THE MOST RECENT COMPARABLE SALES AVAILABLE.

SALES ACTIVITY AS WELL AS INVENTORY LEVELS HAVE DECLINED. PRICE TRENDS HAVE FLUCTUATED HOWEVER HAVE MOSTLY REMAINED STABLE OVER THE LAST YEAR. MARKET TIMES FOR COMPETITIVELY PRICED HOMES HAVE REMAINED UNDER 3 MONTHS.

THE PHYSICAL DATA WAS TAKEN FROM THE ASSESSOR (MAARDATA.ORG), AN EXTRAORDINARY ASSUMPTION IS MADE THAT ALL DATA IS ACCURATE.

Christina W Adams

License



STATE OF TENNESSEE
DEPARTMENT OF
COMMERCE AND INSURANCE



CHRISTINA WILEY ADAMS

ID NUMBER: 3514
LIC STATUS: ACTIVE
EXPIRATION DATE: December 31, 2025

36735

TENNESSEE REAL ESTATE APPRAISER COMMISSION
CERTIFIED RESIDENTIAL REAL ESTATE APPRAISER
THIS IS TO CERTIFY THAT ALL REQUIREMENTS
OF THE STATE OF TENNESSEE HAVE BEEN MET

ATTN:MIKE F DALTON JR & ASSOC.
CHRISTINA WILEY ADAMS
6204 MORAY COVE
MEMPHIS TN 38119

State of Tennessee

TENNESSEE REAL ESTATE APPRAISER COMMISSION
CERTIFIED RESIDENTIAL REAL ESTATE APPRAISER
CHRISTINA WILEY ADAMS

This is to certify that all requirements of the State of Tennessee have been met.



IN-1313
DEPARTMENT OF
COMMERCE AND INSURANCE

ID NUMBER: 3514
LIC STATUS: ACTIVE
EXPIRATION DATE: December 31, 2025

Christina W Adams

Aerial Map

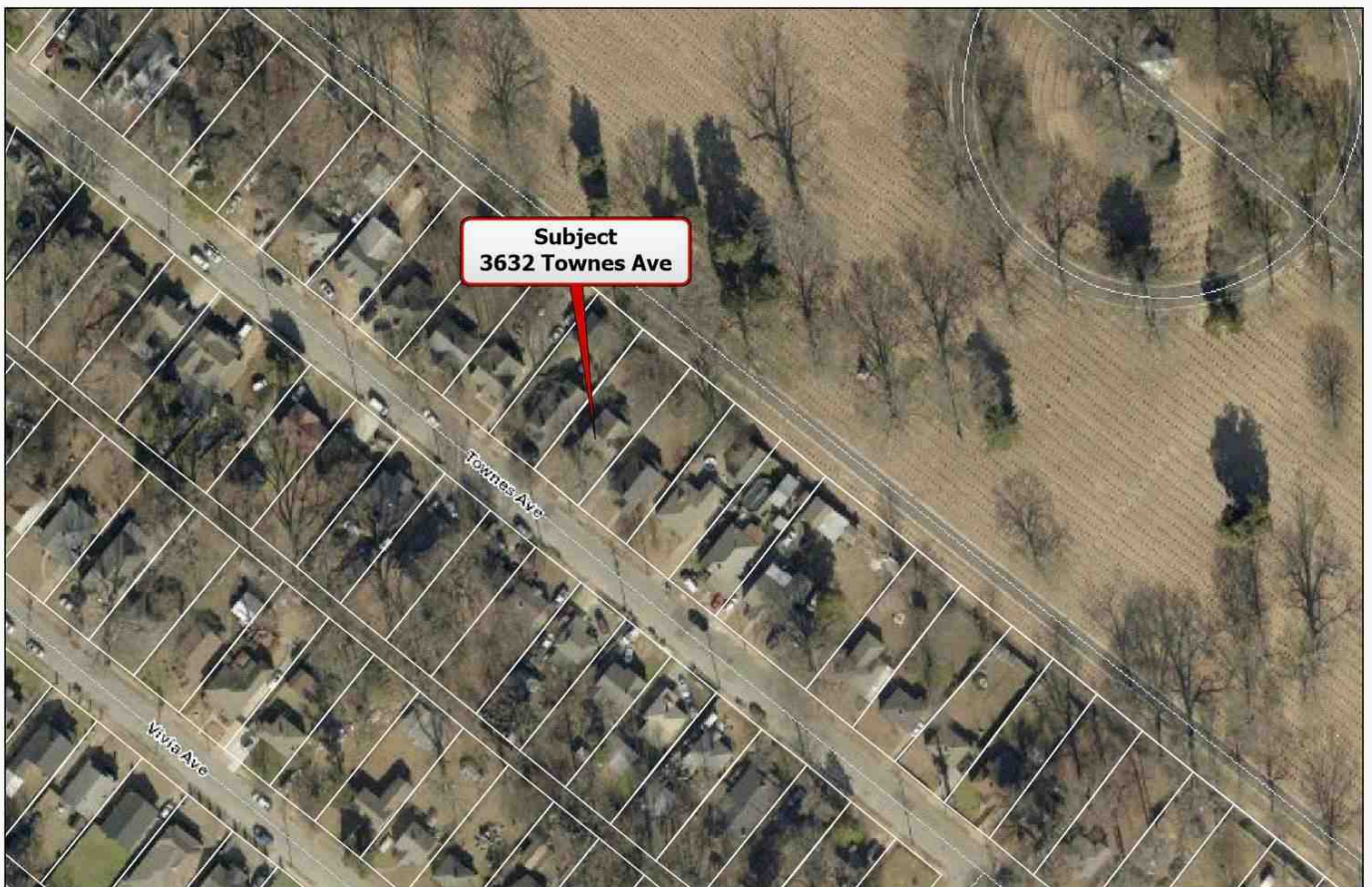

**MELVIN BURGESS, ASSESSOR
SHELBY COUNTY, TENNESSEE**

DISCLAIMER: THIS MAP IS FOR PROPERTY ASSESSMENT PURPOSES ONLY. IT IS NOT CONCLUSIVE AS TO LOCATION OF PROPERTY OR LEGAL OWNERSHIP AND THEREFORE, SHOULD NOT BE RELIED UPON AS A REPRESENTATION OF ANY PROPERTY FOR ANY PURPOSE.

MAP DATE: December 10, 2024

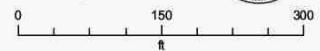
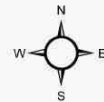

Christina W Adams

Location Map

Borrower	N/A				
Property Address	3632 Townes Ave				
City	Memphis	County	SHELBY	State	TN
Lender/Client	ROBERT FEOL		Zip Code	38122	



SUBJECT
3632 Townes Ave

COMPARABLE No. 2
1663 N Graham St
0.75 miles NE

COMPARABLE No. 1
3781 Fairroaks Ave
0.52 miles SE

COMPARABLE No. 3
3643 Rhea Ave
0.92 miles S